Mississippi Canyon 252 - Projected Trajectory 3 August 2010, 1200

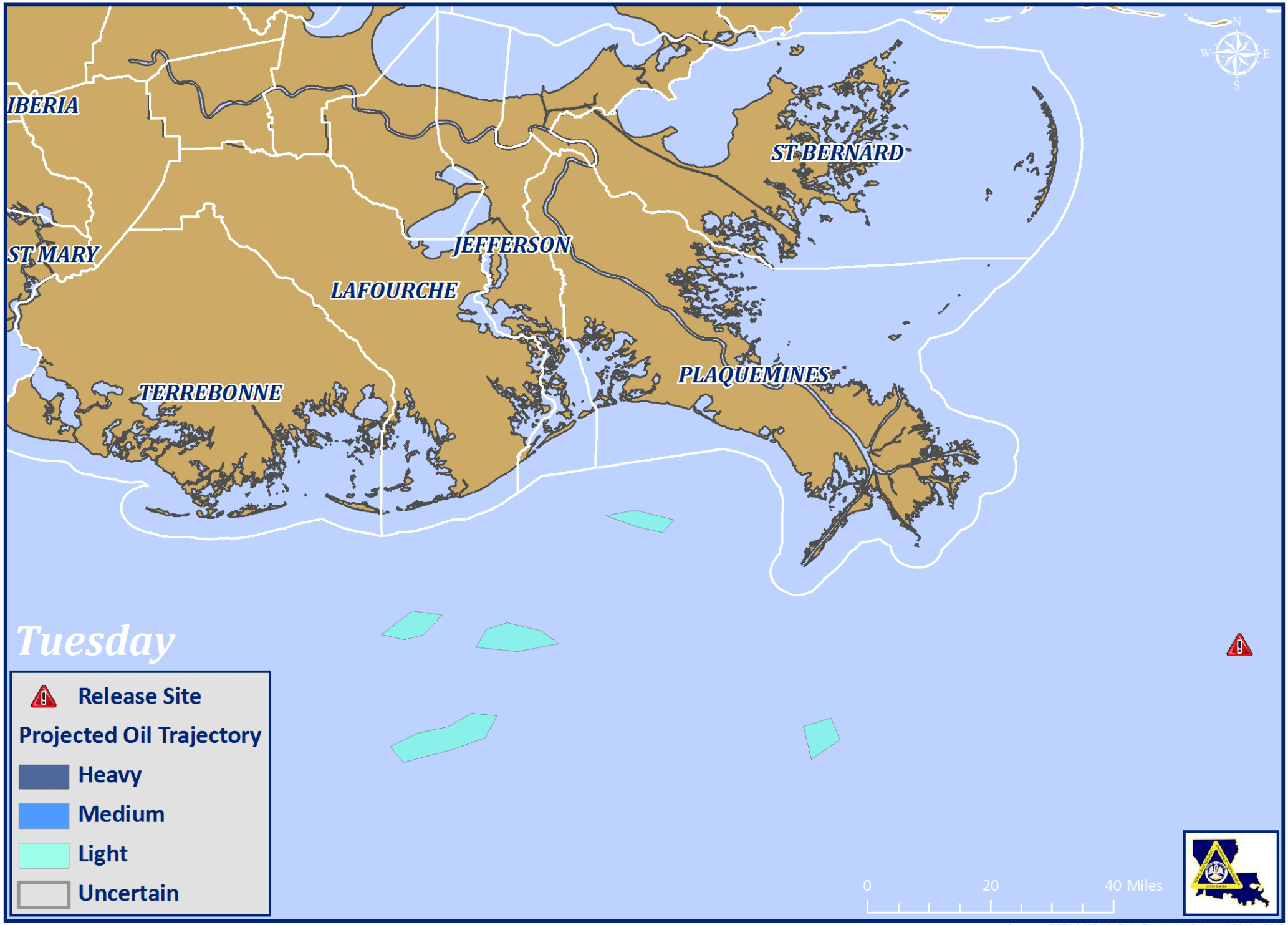

Sources: ESRI & NOAA, Date Produced: 2 August 2010 - 0810