Mississippi Canyon 252 - Projected Trajectory 10 May 2010, 0600

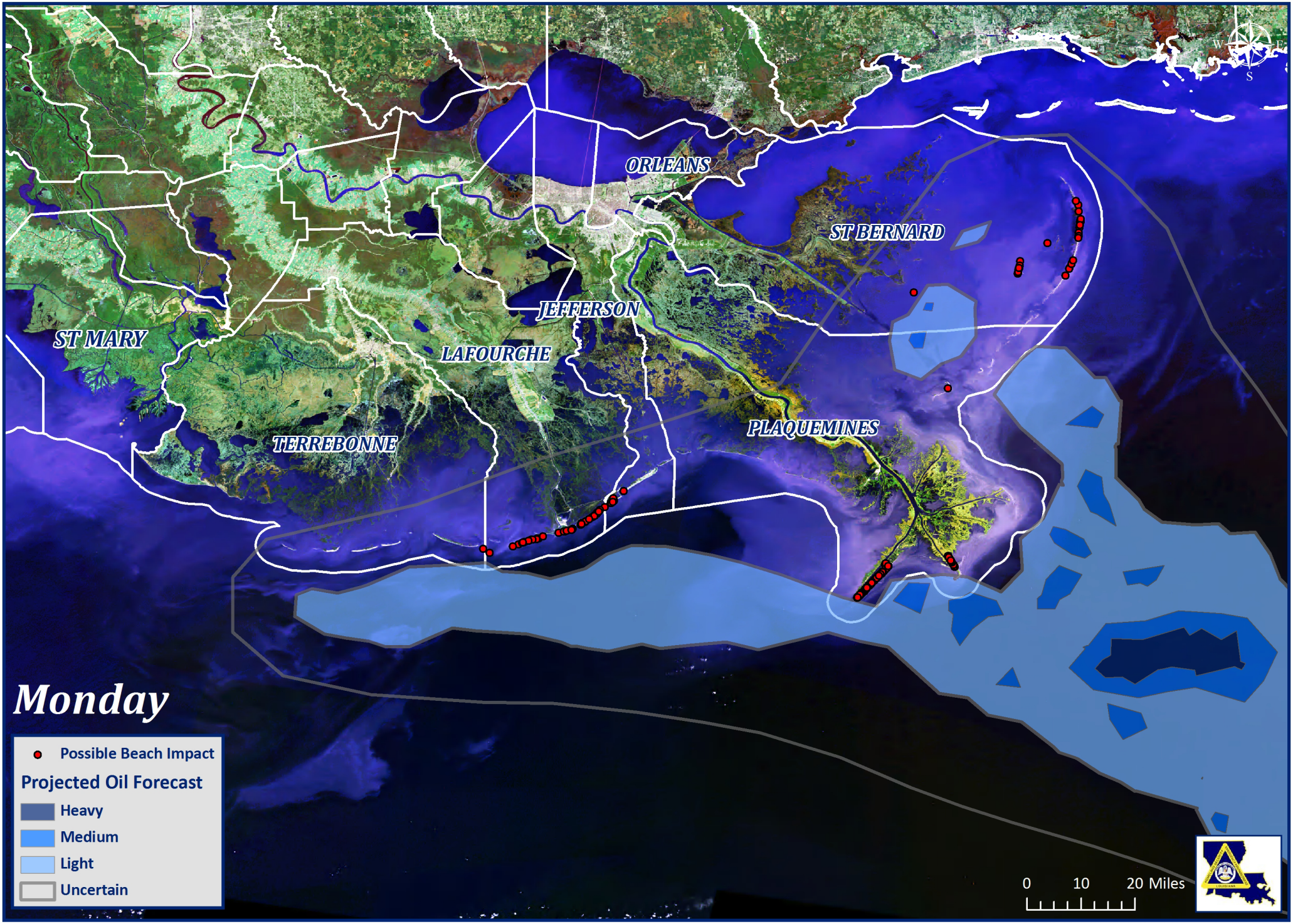

Sources: ESRI, NOAA, & USCG, Date Produced: 9 May 2010 - 1730