Mississippi Canyon 252 - Projected Trajectory 11 May 2010, 1800

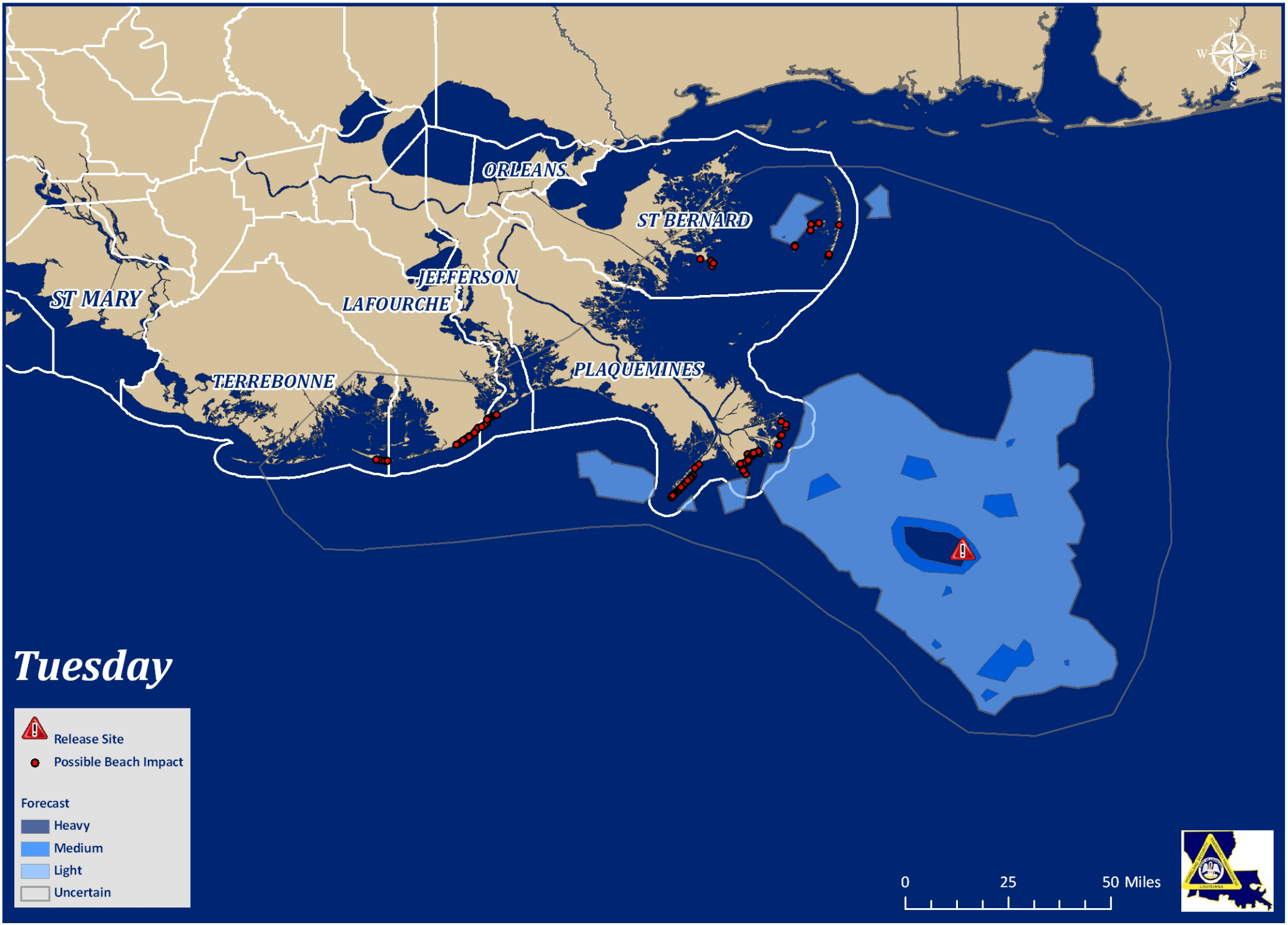

Sources: ESRI, NOAA, & USCG, Date Produced: 10 May 2010 - 1430