Mississippi Canyon 252 - Projected Trajectory 14 May 2010, 0600CDT

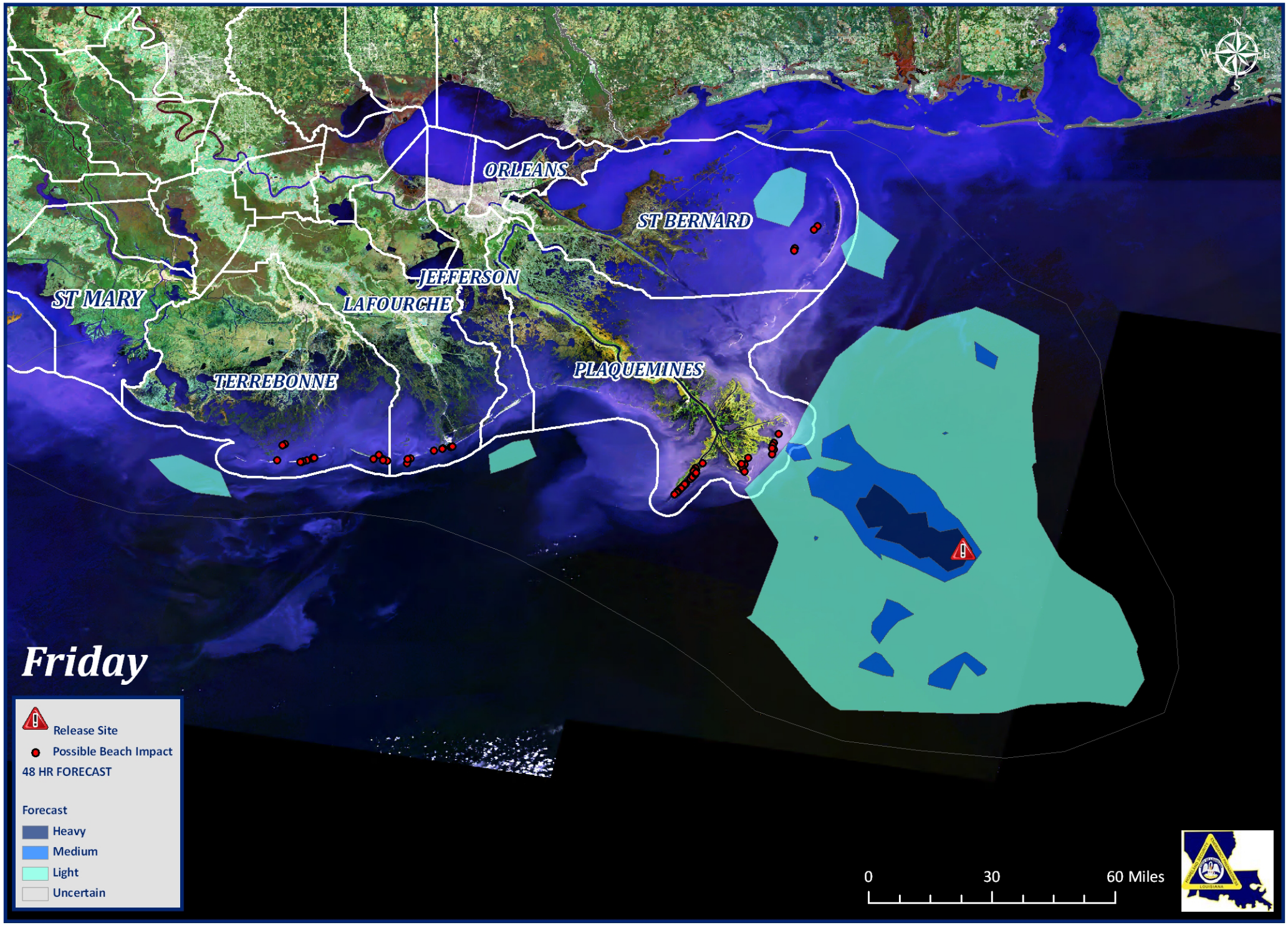

Sources: ESRI, NOAA, & USCG, Date Produced: 12 May 2010 - 1600