Mississippi Canyon 252 - Projected Trajectory 16 May 2010, 1800

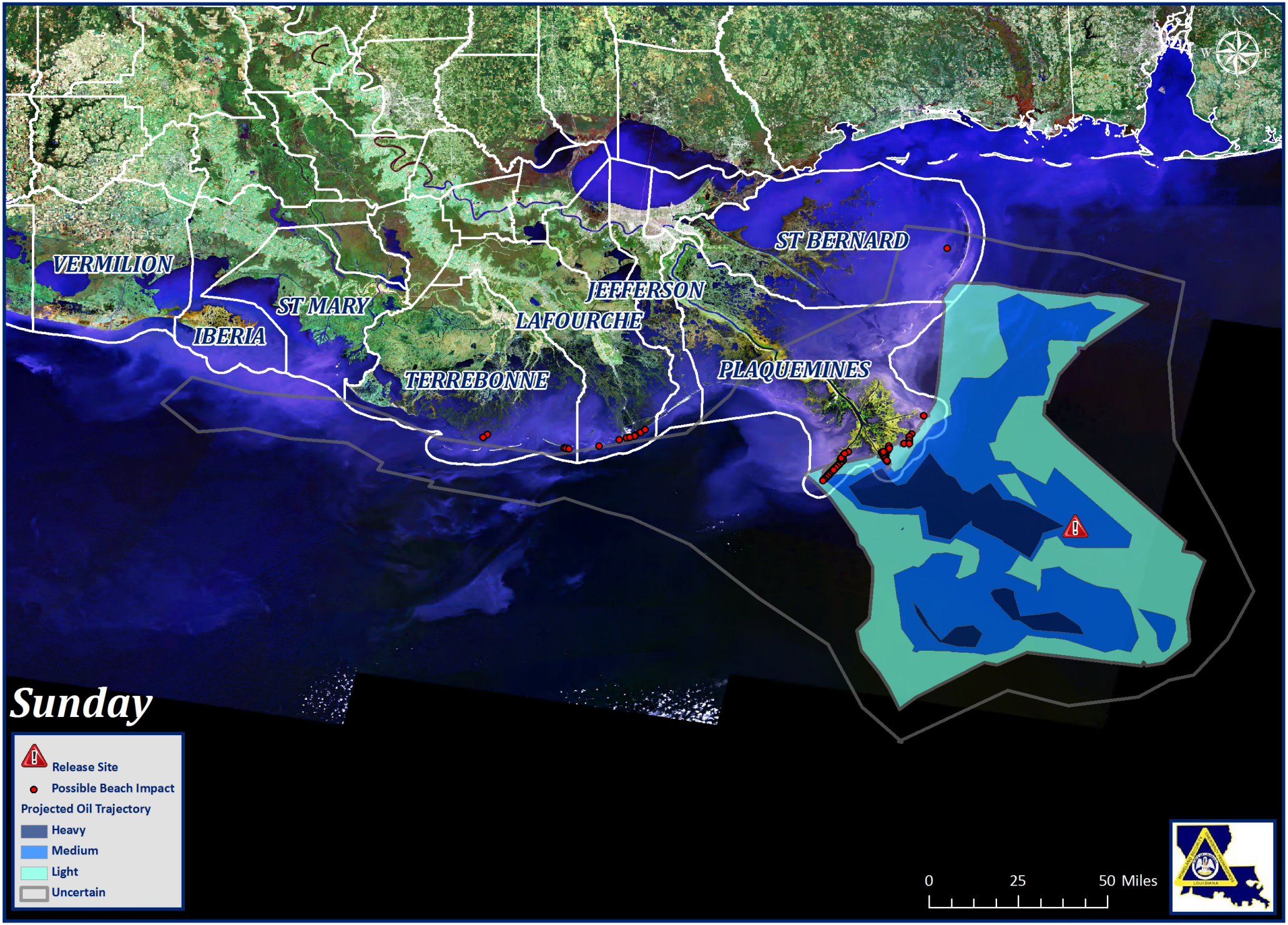

Sources: ESRI, NOAA, & USCG, Date Produced: 15 May 2010 - 1000